

111 Lee Avenue #401, Takoma Park, MD 20912

Subdivision: Takoma Park

OFFERED AT: \$149,900

Financing Options:

	FHA	Conforming	
% Down Payment:	3.5%	20%	25%
First Trust Loan Amount:	144,654	134,910	119,920
FHA inc 1.5% UFMIP:	2,170		
2nd Trust Loan Amount:			
Closing Costs & Taxes:	8,245	8,245	8,245
\$ Down Payment:	5,247	29,980	37,475
TOTAL \$\$ NEEDED:	\$ 13,492	\$ 38,225	\$ 45,720



30 YEAR FIXED RATE:

	3.5%	20%	25%
% Down Payment:	3.5%	20%	25%
Interest Rate w/ 1 discount pt:	5.375%	5.125%	5.000%
1st Trust P&I Pmnt:	822	735	644
Mortgage Insurance:	60		
Current Taxes:	215	215	215
Estimated Insurance:	17	17	17
Condo/HOA Fee:			
Total Monthly Payment:	\$ 1,114	\$ 967	\$ 876

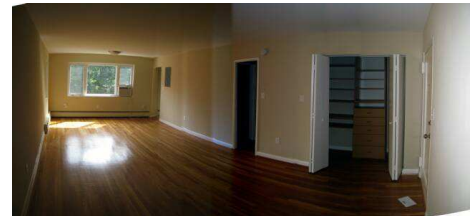

ESTIMATED TAXES: **\$2,584** per year

EST. INSURANCE: **\$200** per year

HOA / CONDO FEE: **\$165** per month

5 YEAR ADJUSTABLE RATE:

	3.5%	20%	25%
% Down Payment:	3.5%	20%	25%
Interest Rate w/ 1 discount pt:	3.750%	4.000%	4.000%
1st Trust P&I Pmnt:	680	644	573
2nd Trust P&I Pmnt:			
Mortgage Insurance:	60		
Current Taxes:	215	215	215
Estimated Insurance:	17	17	17
Condo/HOA Fee:			
Total Monthly Payment:	\$ 972	\$ 876	\$ 805

NOTE:

2nd trust interest rates are determined by the loan amount, loan-to-value, and the borrower's credit scores. Not all borrowers will qualify. Interest rates and programs are subject to change without notice.

Most loan programs are available in an interest only option -- ask for more details.
Equal Housing Lender



Hank Prensky

Long & Foster Real Estate, Inc.

301-455-4427: Portable

240-497-1753: Office

Hank@TakomaHomes.com



Chad Van Zandt

Prosperity Mortgage Co.

240-497-1716: Office

301-523-4686: Portable

Apply Online: www.TheVZgroup.com



*Wells Fargo Home Mortgage, Inc. originates mortgage loans in California under a license issued by the Department of Corporations under the California Residential Mortgage Lender Act, originates mortgage loans in New Hampshire under License No. 5757 MB for first mortgages and License No. 5768 MHL for second mortgages, is a New Jersey Department of Banking Licensed Mortgage Banker and is an Illinois and Rhode Island Mortgage Lender Licensee.

NO LENDER FEES!